

REAR ELEVATION  
scale 1: 100

EFL  
NGL

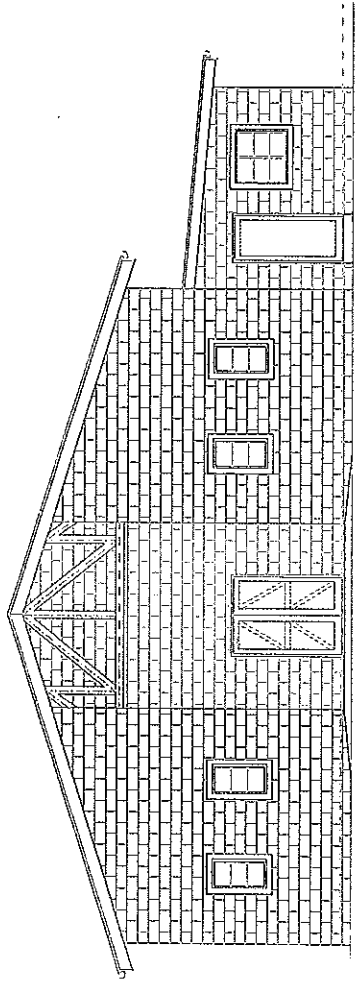

FRONT ELEVATION  
scale 1: 100

EFL  
NGL

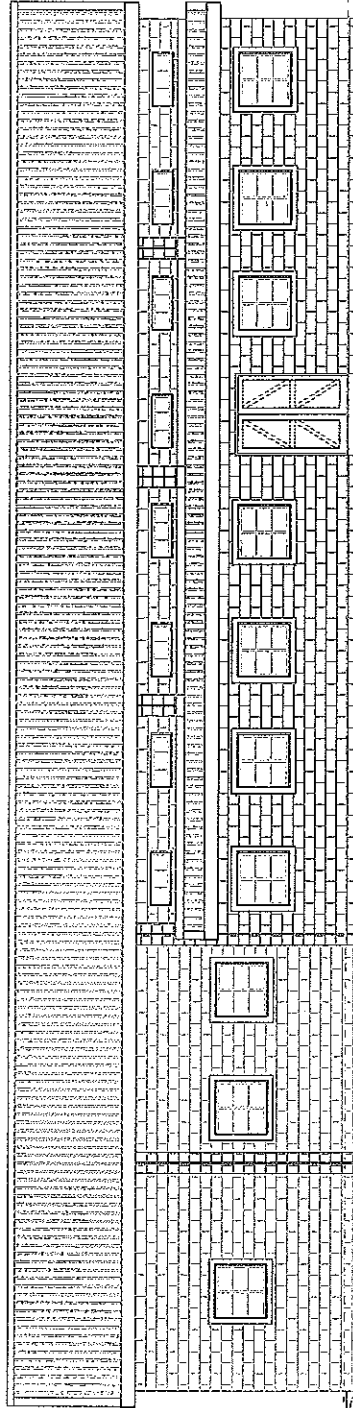

SIDE ELEVATION  
scale 1: 100

EFL  
NGL

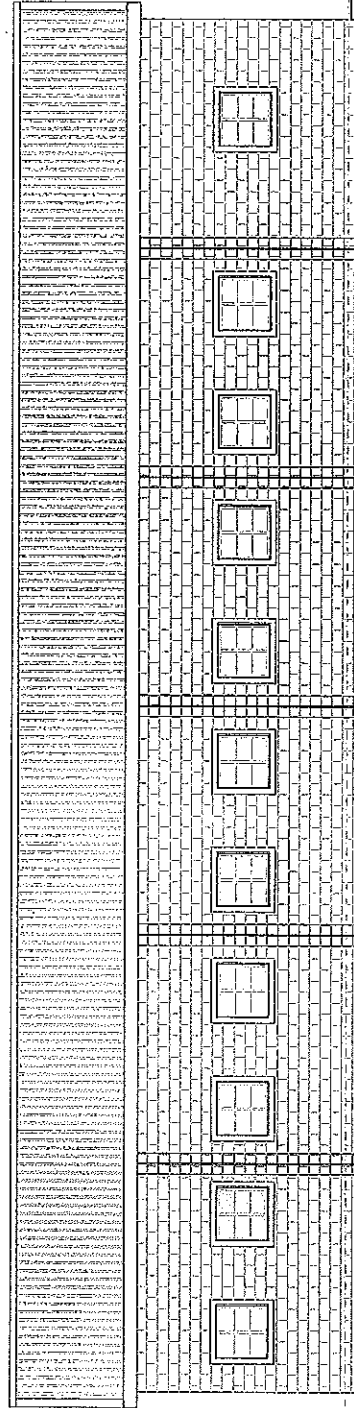

SIDE ELEVATION  
scale 1: 100

EFL  
NGL

**ROOF**  
Galvanised Corrugated Iron Roof Sheet on 75x50mm Purlins  
At Max. 1200mm Centres On Slaten 420 Insulation Piling  
Face Up On Engineered Fire-Brick Timber Trusses At Max.  
1200mm Centres On 75x38mm Walplates Trusses Tied Down  
Min. 3 Courses With Galv. Tie Wires. Roof Pitch = 17.5°

**FASCIA**  
225x15mm fibre cement fascia with H-profile joining strips brass  
screwed to rafter ends

**GUTTER**  
0.6mm thick Brownbuilt gutter anchored to roof sheathing with G2  
clips and aluminium pop riveted at 1100mm centres

**DOWNPipes**  
100 x 100mm x .6mm galv. m/s square downpipes with  
Chromadek finish fixed to wall with holder bales at 1500mm  
centres

**CEILING**  
4mm Chd. fireproof ceiling boards joined with pvc  
H-profile joining strips on 38 x 50mm battens @ 400mm  
centres one way.

**FLOOR**  
Floor finish as indicated on Floor Plan on min. 30mm screed on  
100mm thick concrete surface bed on 250 micro-thick tips on  
50mm sandbed blinding on compacted fill in 150mm layers to  
engineers detail. All transition from one material to another and  
all external thresholds, finishes to be laid against a 4 x 30mm  
weather strip. External thresholds to be weathered to fall  
away from brass strip

**APRON**  
700mm wide x 75mm thick concrete dished apron cast in gar-nalt

ELEVATIONS

8/2/139/2007

4-01

AS SHOWN EFL NGL JAN 2007

On site or at the building site, the property owner or architect  
has been advised that the drawings are not to be used for  
any other purpose than that for which they were prepared  
and that the drawings are not to be used for any other  
purpose than that for which they were prepared

On site or at the building site, the property owner or architect  
has been advised that the drawings are not to be used for  
any other purpose than that for which they were prepared  
and that the drawings are not to be used for any other  
purpose than that for which they were prepared



